

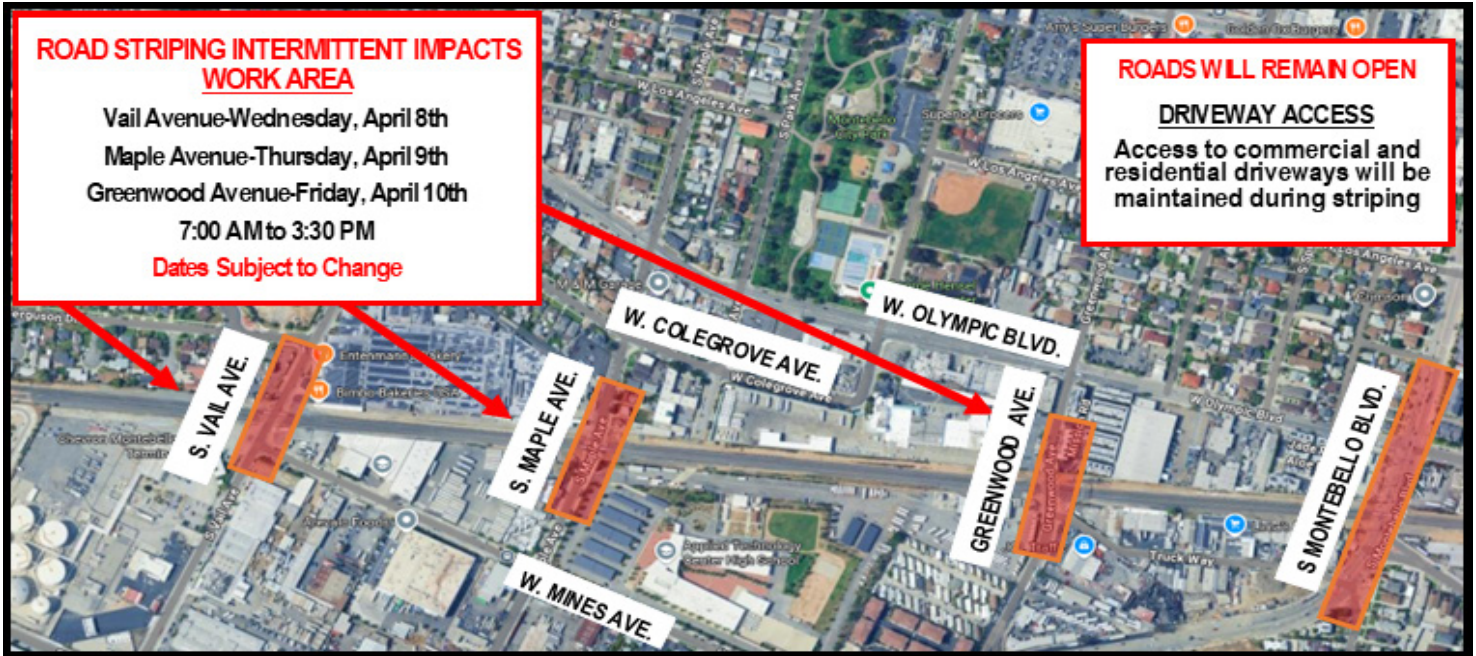

CONSTRUCTION ALERT

INTERMITTENT IMPACTS ALONG GREENWOOD AVENUE, VAIL AVENUE, MAPLE AVENUE AND THE BIMBO BAKERY PARKING LOT FOR ROAD AND LOT STRIPING STARTING APRIL 8



WHAT

Contractor will continue final construction activities for the At-Grade Safety Improvements, with striping planned at Greenwood Avenue, Vail Avenue, Maple Avenue and the Bimbo Bakery Outlet parking lot as part of the Montebello Corridor Grade Separation Project (see map above).

WHEN/WHAT TO EXPECT

Vail Avenue-Wednesday, April 8, 2026 7:00 AM to 3:30 PM, the northbound and southbound lanes between W. Mines Ave. and Ferguson Dr. will be intermittently impacted. **Bimbo Bakery Outlet** parking lot will be striped from **7:00 AM to 9:30 AM**.

Maple Avenue-Thursday, April 9, 2026 7:00 AM to 3:30 PM, the northbound and southbound lanes between W. Mines Ave. and W Colegrove Ave. will be intermittently impacted.

Greenwood Avenue-Friday, April 10, 2026 7:00 AM to 3:30 PM, the northbound and southbound lanes between Montebello Way and W. Olympic Blvd.

No full closures of any streets are planned. Local traffic will be directed through the area by traffic personnel. Access to both commercial and residential driveways will be maintained. We encourage pedestrians and motorists to exercise caution and follow all posted construction signs for the safety of the public and the construction crew.

Para información o preguntas, por favor llame al teléfono directo o visite el sitio web en:

**For more information or questions, please call or visit:
(888) ACE-1426 or www.theaceproject.org**

Thank you for your patience and cooperation...**At ACE, it's Safety First!**

Note: Construction is a dynamic process and information is subject to change without notice.

Work activity is subject to weather conditions.